



Dr. Vicky Yang and Maggie Chen are appointed as International Ambassadors as well as Ensemble in Residence at Queensland Conservatorium Griffith University. Dr. Vicky Yang and Maggie Chen began their collaboration in 2003, focused on a shared passion of folk-influenced music repertoire and in the recent years the duo have been premiering works for Australian and European composers including Betty Beath (Australia), Gerardo Dirie (Argentina), Josephine Jin (Australia) and Boris Kosak (Germany).



AUSTRALIAN

PIANO DUO

For Tickets:

<https://www.trybooking.com/>

LKJT

OR

<https://www.trybooking.com/>

200349

www.AustralianPianoDuo.com



AUSTRALIAN
PIANO DUO

Ensemble in Residence at

Queensland Conservatorium Griffith University



9-12 JUNE 2016

CONCERT
MASTERCLASS
WORKSHOP

IN SHEPPARTON
VICTORIA



CONCERT, MASTERCLASS & WORKSHOP

Hailed as Dazzlingly breathtaking and flamboyantly electrified, this dynamic team has been performing globally. Apart from performing, the artists have been working in the instrumental, theory & aural department at the Griffith University and University of Queensland. They were also guest artists at the University of Newcastle and the University of Tasmania.

**THURSDAY 9 JUNE 2016, 2PM-3PM:
MASTERCLASS, GOULBURN VALLEY
GRAMMAR SCHOOL**

Australian Piano Duo will conduct masterclasses with students from the "Alliance of Shepparton Schools" including Wanganui Park SC , Goulburn Valley Grammar School & Mooroopna SC.



Specialized in advanced flute and piano teaching



Opportunities for young musicians to perform

**SATURDAY 11 JUNE 2016, 7PM:
CONCERT, ST. PAUL'S LUTHERAN CHURCH**

The Australian Piano Duo will present a concert at St. Paul's Lutheran Church. Performing works including the Oriental Suite, Taiwanese Folk Suite and Gaverlin Sketches for Piano Duet.



Transcribing oriental folk tunes into major stage works

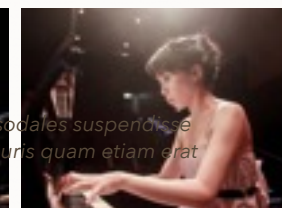

Performing in concert stages around the globe

**SUNDAY 12 JUNE 2016, 3PM:
WORKSHOP, ST. PAUL'S LUTHERAN CHURCH**

A workshop will be held for members in the "Alliance of Shepparton Schools". Discussing topics including how to improve skills in teaching, performing and ensemble playing.



Improving your teaching and performing skills



Working as a team with tips on ensemble playing